

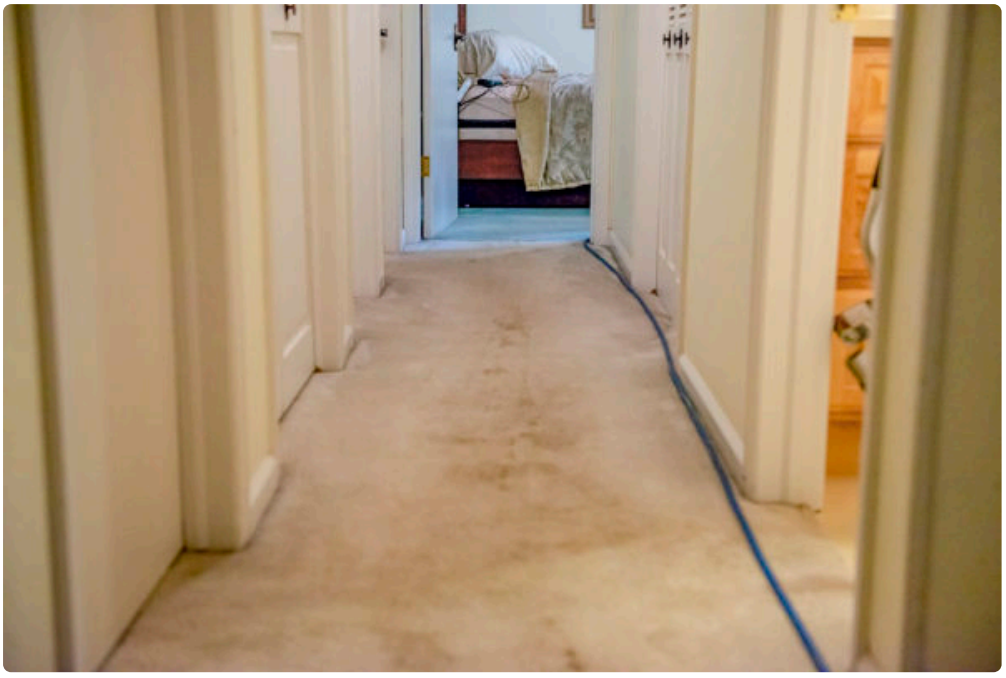



A clean office says something before anyone speaks. Clients notice it when they walk through the door. Employees feel it within minutes of settling at their desks. The air smells fresher, the rooms feel cared for, and the space carries a sense of order that supports better work. Carpets play a surprisingly large role in that experience, especially in offices where people move constantly between workstations, conference rooms, break areas, and entryways.

In Greeley, office carpets take a particular kind of abuse. Dust from dry conditions, moisture tracked in during snow or spring storms, gravel from parking lots, and the daily wear of rolling chairs and foot traffic all add up. A carpet can look acceptable at a glance while holding a deep layer of dirt, allergens, and residue that affects indoor air and overall cleanliness. That gap between appearance and condition is exactly why regular Carpet Cleaning Greeley CO services matter for businesses that care about health, professionalism, and the life of their interiors.

The discussion often starts with appearance, but the stronger case is health. Office carpets act like giant filters. They trap dust, pollen, skin flakes, soil, and particles that would otherwise float through the air. That sounds helpful, and in one sense it is. The problem comes when the carpet reaches its limit. Once fibers become overloaded, routine foot traffic stirs those trapped particles back into circulation. Every step can send a small cloud of irritants upward, even in spaces that seem tidy.

What office carpets really collect

Most property managers know carpets get dirty, but many underestimate what ends up in them over time. It is not only visible dirt from shoes. In a typical office, carpets collect fine outdoor soil, food crumbs, coffee drips, toner dust near printer stations, residues from cleaning products, and oils tracked in from sidewalks and parking lots. If the building allows pets occasionally, or if employees bring in pet hair on clothing, that joins the mix as well.

Then there is moisture. Entry areas are especially vulnerable. Snowmelt, rainwater, and slush soak into fibers and padding if they are not addressed quickly. Moisture by itself is not always the immediate danger, but moisture mixed with organic debris creates a more favorable environment for odor and microbial growth. In older buildings or in offices with limited ventilation, that can show up as a musty smell long before anyone sees staining.

One issue I have seen repeatedly in office settings is the assumption that vacuuming solves most of it. Vacuuming matters, and a good vacuum with a maintained filter does remove a significant share of dry soil. But it does not fully remove sticky residues, embedded grime, or oily traffic lane buildup. Once those residues settle into the carpet, they begin attracting more dirt. That is why some office hallways seem to get dark and worn so quickly, even when they are vacuumed daily.

The link between carpet cleanliness and indoor air quality

A healthier office environment starts with the air people breathe for eight or nine hours a day. Carpets influence that more than hard surfaces do. When dust lands on tile or laminate, it stays exposed and is easier to remove. When dust settles into carpet, it is held in the pile until agitation releases it. That release can happen during walking, moving chairs, opening doors, or even running HVAC systems that create pressure changes in the room.

For employees with allergies, asthma, or general sensitivity to dust, neglected carpet can quietly make the workday harder. Symptoms do not always appear dramatically. Sometimes it is more subtle: dry throat by midmorning, sneezing in one wing of the office, watery eyes in conference rooms, or a lingering stale smell that no air freshener really fixes. People may blame the ventilation system or seasonal allergies without considering the floor beneath them.

This is where professional Carpet Cleaning Greeley CO providers can make a measurable difference. Deep cleaning removes contaminants that routine janitorial work cannot reach. It also helps reset the carpet so that ongoing vacuuming becomes more effective again. In offices that maintain a scheduled cleaning cycle, there is usually less odor, less visible tracking, and less of that heavy, tired feeling that develops in shared spaces over time.

Why Greeley offices face specific carpet challenges

Every city has its own cleaning patterns. Greeley presents a mix of climate and use conditions that can be rough on commercial carpet. Dry periods bring dust and fine particulate matter that easily settles into fibers. Winter introduces salt, sand, moisture, and slush at entry points. Spring can bring mud and water, while summer often means more foot traffic from service calls, deliveries, and construction activity in growing areas.

Offices near industrial zones, agricultural operations, or high traffic roads often see even more soil migration indoors. Fine dust travels farther than many business owners realize. It clings to shoes, hems, rolling equipment, and entry mats. If mats are undersized or not changed frequently enough, the carpet beyond the doorway becomes the second line of defense, and that is an expensive role for it to play.

This is also why national cleaning advice often misses the mark at the local level. A one size fits all recommendation for annual deep cleaning may be too little for a busy Greeley office with heavy public traffic. A quieter professional suite with strict no food policies may be able to go longer between major cleanings. Good maintenance starts with understanding the actual conditions of the building, not simply following a generic calendar.

Appearance matters, but durability matters more

Most companies notice carpets only when they begin to look bad. By then, some damage may already be permanent. Dirt is abrasive. Under constant foot traffic, small grit particles behave like sandpaper inside the carpet fibers. Over time, that dulls the texture, flattens the pile, and creates traffic patterns that cleaning can improve only partially.

Deep cleaning does more than lift stains. **Carpet Cleaning Greeley CO** It removes the abrasive particles that shorten carpet life. That matters financially. Replacing commercial carpet across even a moderate office footprint is a serious expense, and it usually comes with disruption, furniture moving, scheduling headaches, and uneven wear between sections. Regular professional cleaning costs far less than early replacement and helps preserve appearance while protecting the investment underneath.

There is also a reputational side to it. Employees form opinions about how a workplace is managed based on details. Clients do too. Worn, stained, or stale smelling carpet suggests neglect, even if Carpet Cleaning Greeley CO the business itself performs excellent work. A clean carpet does not call attention to itself, which is exactly the point. It supports confidence quietly.

How professional carpet cleaning differs from basic maintenance

Janitorial teams are essential, but they are not set up to do everything. Daily or several times per week vacuuming removes surface debris and extends the interval between deep cleanings. Spot treatment catches spills before they become permanent stains. Entry mat care reduces the load that reaches the carpet. Those are all part of the system.

Professional cleaning addresses what routine care leaves behind. Depending on the carpet type, the soil load, and the office schedule, this may involve hot water extraction, low moisture encapsulation, bonnet cleaning for interim maintenance, or a combination of methods. Each has strengths and trade-offs.

Hot water extraction is often the best choice when carpets need a true reset. It flushes out deep soil and residue effectively. The downside is drying time, which needs to be planned around office operations. Low moisture methods dry faster and can work well in offices that need quick turnaround, but they may not deliver the same depth of cleaning in heavily impacted areas. An experienced cleaner does not push one method for every building. They assess the carpet fiber, backing, traffic level, and use pattern first.

That judgment matters. I have seen offices overclean delicate areas with harsh chemistry, leaving sticky residue that made re-soiling worse. I have also seen businesses wait too long, hoping to save money, only to spend more trying to recover carpet that had already been ground down. The best results come from matching the method to the actual condition of the carpet.

Signs your office carpet is affecting the work environment

Some warning signs are obvious, but others are easy to dismiss as normal office wear. If any of these are showing up, the carpet likely needs more attention than routine vacuuming provides:

- Traffic lanes look darker than surrounding areas even after vacuuming.
- The office carries a stale or musty odor, especially in the morning.
- Employees mention allergy symptoms that seem worse in certain rooms.
- Spots reappear after cleaning, which often points to residue or wicking.
- Entry areas stay damp too long after bad weather.

A carpet does not need to be visibly filthy to contribute to an unhealthy environment. In many offices, the first clue is a decline in freshness rather than a major stain.

Scheduling without disrupting the workday

One concern business owners often raise is logistics. They assume deep carpet cleaning will interrupt operations, create noise, or leave rooms unusable for too long. Those concerns are fair, but they are manageable with planning. Most experienced commercial cleaners work around office schedules. Early morning, evening, weekend, and phased area cleaning are common approaches.

A practical plan usually starts with the highest impact zones first. Reception areas, conference rooms, hallways, and entrances often need more frequent service than private offices. Rather than cleaning the entire building on the same cycle, many businesses benefit from a tiered schedule. High traffic areas may need attention quarterly or even more often, while lower traffic sections can be cleaned semiannually.

This is where Carpet Cleaning Greeley CO services become more valuable than a one time appointment. A provider familiar with your building can track seasonal patterns, target recurring problem zones, and adjust the schedule based on weather, staffing levels, or public traffic. That kind of continuity tends to produce better long term results than calling different companies only when stains become too visible to ignore.

Choosing the right cleaning frequency

There is no honest universal formula, but there are some reliable patterns. A law office with mostly scheduled appointments and low daily traffic might do well with professional cleaning twice a year, plus strong routine vacuuming. A medical office, busy real estate office, school administration building, or call center with constant movement may need quarterly deep cleaning and interim spot-focused maintenance between visits.

These factors usually determine the right frequency:

- How many people enter the space each day
- Whether food and drinks are common at desks or in meeting rooms
- The amount of direct outdoor soil tracked in
- Local weather patterns during the year
- The carpet color, fiber type, and age

The most cost effective schedule is rarely the least frequent one. Cleaning before the carpet looks bad preserves the fiber better and generally costs less over time than trying to restore neglected carpet.

Stains, odors, and the mistakes that make them worse

Office spills are inevitable. Coffee is the classic one, but it is hardly alone. Energy drinks, creamer, ink, soup, and flavored water all leave their own problems behind. The first few minutes matter. Blotting is almost always better than aggressive scrubbing. Scrubbing pushes material deeper and can distort the carpet pile. Overusing retail spot cleaners can also create a hidden issue. If the product leaves residue, that area may attract more soil after it dries, making the stain seem to return.

Odors are often treated the wrong way too. Sprays and deodorizers may mask smells temporarily, but they do not remove the source. If moisture, food proteins, or tracked in organic matter remain in the carpet or padding, the odor will keep resurfacing. Real odor control comes from extraction, proper drying, and in some cases targeted treatment for the specific source.

One office I visited years ago had a persistent sour smell near a copy room. Staff assumed it was the machine heat or old toner. The real cause turned out to be a series of unnoticed beverage spills at the base of a side table, combined with heavy foot traffic that pressed residue deeper into the carpet. Once the area was treated and

thoroughly cleaned, the smell disappeared. People were surprised by how much lighter the whole hallway felt afterward.

Green cleaning and chemical concerns

Many offices want low odor, low residue cleaning, especially in environments with employees who are sensitive to strong scents. That is a reasonable request. The key is not to chase labels blindly, but to ask practical questions. What products are being used? How well are they extracted? How quickly will the carpet dry? Is the chemistry appropriate for the fiber type and the level of soiling?

A safer, healthier cleaning result often comes from proper dilution, thorough removal of residues, and good airflow after cleaning, not from marketing language alone. The best providers explain their process clearly and do not rely on vague promises. They should be able to tell you how they handle heavily soiled entry areas, how they reduce over-wetting, and what steps they take to support quick drying.

What to look for in a commercial carpet cleaning partner

Hiring for an office is different from hiring for a small residential job. Commercial work requires consistency, insurance, scheduling discipline, and a clear understanding of traffic patterns and access issues. It also helps to work with a company that communicates well with property managers and understands how to document service and recommendations.

When evaluating Carpet Cleaning Greeley CO companies, pay attention to how they inspect the space. If someone quotes a flat rate without asking about square footage, carpet type, traffic intensity, stains, drying constraints, or timing, that is usually not a good sign. A strong provider asks detailed questions because the right method depends on the condition of the space.

You also want realistic promises. No reputable cleaner can guarantee every stain will disappear. Some stains alter the fiber permanently, and some high traffic wear is actually fiber damage rather than removable soil. Honest expectations are a mark of professionalism, not a weakness.

Carpet care as part of a healthier office strategy

It helps to think of carpet cleaning as one piece of a larger indoor health plan. HVAC maintenance, filter changes, entry mat management, prompt spill response, and regular vacuuming all work together. Carpets do not become healthier through deep cleaning alone. They stay healthier when the building supports them between service visits.

Entry mats deserve special attention because they prevent a remarkable amount of soil from reaching the main carpet. If mats are too short, people step over the protection in one stride. If they are saturated or packed with grit, they stop doing their job. A surprisingly common improvement in office cleanliness comes simply from better mat placement and more frequent mat maintenance, paired with professional carpet cleaning on a smart schedule.

Employee habits matter too. Food policies, workstation cleanup, and reporting spills early can make a visible difference. That does not mean turning the office into a rigid environment. It means recognizing that a healthier workplace is built through daily habits as much as periodic deep cleaning.

The business case is stronger than many owners expect

Health, appearance, durability, and employee comfort all point in the same direction. Well maintained carpets support cleaner air, a more professional atmosphere, and lower long term replacement costs. They also reduce the background distractions that make an office feel worn out before its time. People may not walk in and praise the carpet directly, but they notice the overall effect immediately.

For businesses in Greeley, the combination of dust, moisture swings, and commercial foot traffic makes carpet care especially important. Waiting until the carpet looks visibly dirty is usually too late. A proactive cleaning plan keeps the space more inviting, protects the flooring investment, and supports the kind of office environment where people can work comfortably and confidently.

That is the real value of professional Carpet Cleaning Greeley CO services. It is not merely about making the floor look better for a few days. It is about creating a cleaner, healthier, more resilient workplace that holds up under real use. When office carpets are properly maintained, the whole building works harder for the people inside it.

TLC Carpet & Air Duct Cleaning
6380 W 10th St, Suite 7
Greeley, CO 80634
(970) 352-8176

FAQ About Carpet Cleaning Greeley CO

How much should a carpet cleaner cost in Greeley?

Pricing depends on the number and size of rooms, carpet condition, and add-ons such as stain treatment or stairs. Ask for an itemized quote.

How long will my carpet take to dry after cleaning?

Drying time varies with the carpet, cleaning method, humidity, and airflow. Ask the technician for an estimate and when to move furniture back.

How do I prepare my home for carpet cleaning?

Pick up small items, clear a path for equipment, and point out stains or delicate fibers. Ask the cleaner which furniture they can move and what needs to be moved before the visit.