

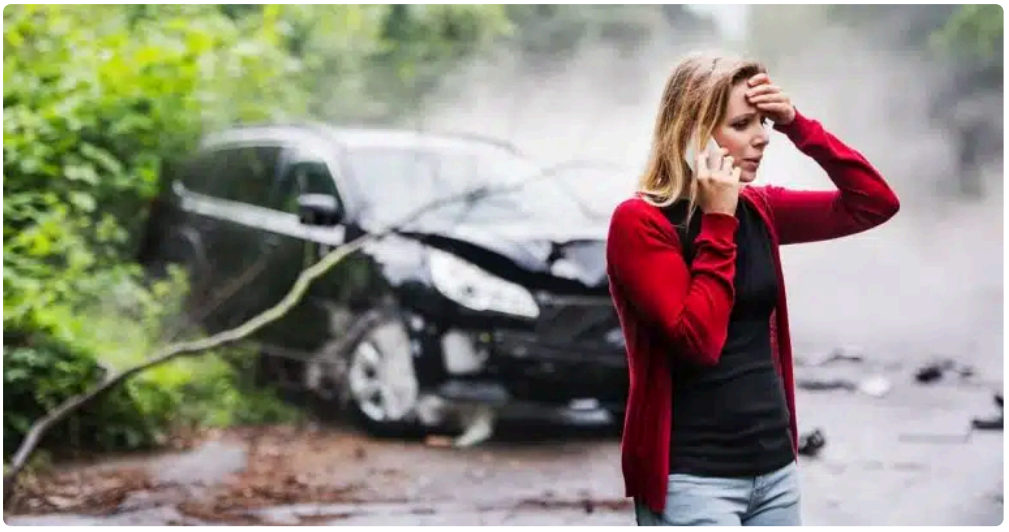



A traumatic brain injury case can look straightforward on the day it happens and turn sharply contested once insurance adjusters, defense lawyers, and hired experts get involved. That shift catches many families off guard. They assume the medical records will speak for themselves, or that a police report will settle who caused the harm. In practice, disputed liability is common in brain injury claims, especially when the injury followed a car crash, a fall, a work incident, a sports accident, or any event without perfect video evidence and neutral eyewitnesses.

For injured people in Denver, that problem has a real cost. When fault is disputed, treatment keeps going while bills pile up. Lost income becomes immediate. Symptoms can be hard to explain because brain injuries do not always look dramatic from the outside. A person may appear normal in a waiting room, then struggle to remember appointments, tolerate noise, regulate emotion, or finish a simple work task. That gap between appearance and reality gives insurers room to argue. A good liability case closes that gap with facts, timing, and credible evidence.

A Brain Injury Lawyer Denver families trust usually spends as much time proving fault as proving damages. Both matter. It does not help to have clear neuropsychological testing and a strong diagnosis if the other side persuades a jury that your own conduct caused the event, or that their insured did nothing wrong. In Colorado, that fight over liability often shapes settlement value from the first weeks of a claim.

Why disputed liability is so common in brain injury cases

Brain injury claims sit at the intersection of medicine and reconstruction. The medicine explains what happened inside the skull and nervous system. The reconstruction explains why the event happened in the first place. The defense only needs one of those areas to become muddy. Once that happens, they can discount the whole claim.

Take a rear-end collision on I-25 during winter traffic. At first glance, fault may seem obvious. Then the defense argues the lead driver changed lanes abruptly, braked for no reason, or had nonworking brake lights. Or consider a fall on an icy walkway outside a Denver business. The owner may argue the condition was open and obvious, or that the snow had only recently accumulated and there was not enough time to fix it. In a construction setting, multiple contractors may point fingers at one another while the injured worker gets caught in the middle.

Brain injuries add another layer because symptoms can develop over hours or days. Some people do not seek emergency treatment right away. Others are told they have a concussion, go home, and only later realize they cannot concentrate, drive safely, or return to work. Defense lawyers use that delay to suggest the injury came from something else, or that it was exaggerated after a claim was filed. That is not a medical truth. It is a litigation tactic. But it can be effective if the record is thin.

The practical lesson is simple. Liability disputes are rarely solved by one dramatic piece of evidence. They are usually won by building a chain of proof that makes the defense theory less plausible than your own.

What “liability” really means in a Denver brain injury claim

People often use fault and liability as if they mean the same thing. In everyday speech, they do. In a legal case, liability has a wider frame. It includes whether the defendant owed a duty of care, whether that duty was breached, whether the breach caused the incident, and whether the incident caused the brain injury being claimed. Each link can be attacked.

That matters in Colorado because negligence cases often turn on comparative fault. If the defense proves the injured person shares responsibility, the value of the claim can be reduced. If the injured person is found 50 percent or more at fault, recovery may be barred under Colorado law. That threshold gives insurers a strong incentive to push blame back onto the claimant, even when the argument feels strained.

In a disputed liability case, a Brain Injury Lawyer Denver claimants hire will usually ask a series of practical questions very early. What objective evidence exists? Who controlled the scene? Were there cameras? Has the scene changed? Was there weather, poor lighting, equipment failure, distraction, fatigue, or a rule violation? What do the first responders say? What did the injured person say in the first hour, before memory gaps and outside pressure set in? Those details often matter more than people expect.

The hidden problem with mild traumatic brain injury claims

Not every serious brain injury involves surgery, skull fracture, or visible bleeding on imaging. Mild traumatic brain injuries can produce lasting cognitive and emotional symptoms, yet still become some of the hardest claims to litigate. From a defense perspective, they are attractive targets. The MRI may look normal. The CT scan may be normal. The client may be able to walk, talk, and answer simple questions. That creates an opening for the argument that nothing significant happened.

The real challenge is that jurors tend to trust what they can see. A broken femur is obvious. A frontal lobe injury that disrupts impulse control is not. When liability is disputed, this invisibility becomes even more dangerous. The defense may first argue their insured did not cause the event, then argue that even if the event occurred, the symptoms are due to stress, sleep problems, prior trauma, aging, or preexisting attention issues.

That does not mean these cases are weak. It means they must be developed carefully. A clean timeline matters. Early symptom reporting matters. Witnesses who noticed change matter. So do work records, school records, phone logs, navigation errors, appointment misses, and any concrete sign that functioning changed after the incident.

I once saw a case where the turning point was not a scan or a physician note, but a set of payroll records and emails. Before the crash, the client managed multiple projects and routinely sent organized, detailed reports. After the crash, deadlines slipped, emails became fragmented, and coworkers quietly covered mistakes. That pattern did not prove fault by itself, but it made the injury real in a way a defense expert could not casually dismiss.

Where liability disputes usually begin

In Denver injury litigation, disputes over liability often start with the first narrative entered into the file. That may be a police report, an incident report, a recorded insurance statement, an urgent care note, or even a text message sent from the scene. Early narratives carry weight because they look spontaneous. They feel less lawyer-driven.

The problem is that brain injuries can impair memory, processing speed, and sequencing almost immediately. A person may give an incomplete or inaccurate statement because they are dazed, frightened, or trying to be polite. Later corrections then look self-serving, even when they are honest. Defense counsel knows this. They compare every version of events and highlight any inconsistency.

This is why the first week after an incident can shape the entire case. Scene photos disappear. Snow melts. Surveillance footage is overwritten. Witnesses forget details. Vehicles are repaired. A store rearranges a display. A property owner patches a hazard. If liability is going to be contested, the evidence needed to answer that challenge often has a short shelf life.

The evidence that tends to move these cases

When fault is disputed, a strong case depends on layered proof rather than a single silver bullet. Good lawyers think in terms of overlap. If three different categories of evidence point in the same direction, the defense has a much harder time reframing the incident.

The most useful evidence often includes the following:

- contemporaneous photos or video of the scene, vehicles, hazard, weather, lighting, and injuries
- witness accounts obtained early, before memories drift or loyalties shift

- medical records that capture immediate symptoms such as headache, confusion, vomiting, dizziness, vision changes, or memory loss
- electronic evidence, including black box data, phone records, security footage, or location history
- expert reconstruction or human factors analysis when the mechanism of injury is disputed

What matters is not just having evidence, but tying it together. If a client says they struck the left side of their head during a side-impact crash, vehicle damage patterns, airbag deployment data, emergency notes, and later vestibular symptoms should fit together. If they do, the case gains force. If they do not, the defense will work the gaps aggressively.

Comparative negligence in Colorado can change everything

Colorado's comparative negligence rule is one of the biggest reasons disputed liability deserves immediate attention. Many injured people think partial fault simply reduces a settlement a little. Sometimes it does. Other times, it becomes the entire defense strategy.

Suppose a cyclist in Denver suffers a brain injury after being hit in an intersection. The driver may have turned without yielding, but the defense may claim the cyclist was outside the bike lane, wore dark clothing, or moved unpredictably. Or imagine a pedestrian struck while crossing mid-block. The driver may have been speeding, distracted, or failed to keep a proper lookout, but the defense will still try to assign enough fault to the pedestrian to shrink or defeat the claim.

This is where experienced judgment matters. Not every accusation of comparative negligence deserves equal attention. Some allegations are noise. Others are dangerous because jurors can relate to them. A lawyer preparing the case has to know the difference. If a weakness exists, it is usually better to address it directly with context than to pretend it does not matter. Jurors appreciate candor. They do not appreciate spin.

Preexisting conditions are not the same as a false claim

Many brain injury cases involve people who had prior headaches, anxiety, ADHD, depression, earlier concussions, or unrelated medical issues before the event in question. Defense lawyers love those records. They will suggest the current problems are just a continuation of old complaints. That tactic can blur both causation and liability by making the present claim seem overstated from the start.

Real life is not that neat. A person can have a history of migraines and still sustain a new traumatic brain injury. A person can have baseline anxiety and still become profoundly impaired after a collision or fall. The legal question is usually not whether the client was medically perfect beforehand. It is whether the defendant's conduct caused a new injury or materially worsened an existing condition.

That distinction should be reflected in the records and in the story of the case. Honest lawyering helps here. If prior issues existed, they should be acknowledged and framed accurately. Trying to hide them is almost always a mistake. Careful comparison, before and after the event, is more persuasive than denial.

Experts can strengthen or weaken a disputed liability case

Experts are often necessary in brain injury litigation, but they are not all equally useful. Some help jurors understand the medical and mechanical realities of the case. Others simply add expense and complexity without moving the core issues.

In a disputed liability matter, expert choices should be disciplined. An accident reconstructionist may be crucial in a commercial vehicle crash or a complicated intersection impact. A biomechanical expert may be offered by the defense to argue the forces were too low to cause injury, though those opinions can be vulnerable if they ignore the individual facts. Neuropsychologists can explain deficits that ordinary imaging misses, but they are most persuasive when testing aligns with day-to-day examples of dysfunction. Treating physicians often matter more than retained experts because they were there before litigation strategy took over.

A seasoned Brain Injury Lawyer Denver residents turn to will also think about timing. Bringing in experts too late can leave the plaintiff reacting rather than leading. Bringing them in too early, before the key factual disputes are defined, can waste money and lock the case into a theory that later evidence complicates.

When the defense says the injury was caused by something else

Alternative causation is a standard move. The defense may argue symptoms came from a prior sports injury, a subsequent fall, medication side effects, intoxication, untreated sleep apnea, psychological stress, or ordinary aging. Sometimes those arguments have some factual footing. Often they are built from fragments taken out of context.

The way to answer them is not with outrage. It is with chronology and specifics. If the client worked full time without issue before the event and then could not manage routine tasks afterward, that matters. If family members noticed personality change within days, that matters. If the client developed light sensitivity, balance trouble, word-finding problems, or slowed processing immediately after head trauma, that matters. Consistent symptom reporting across providers matters too, especially when the reports predate any lawsuit.

Defense theories tend to sound strongest in the abstract. They weaken when tested against an actual timeline.

Practical steps after a head injury when fault may be disputed

The early window after an incident is where many strong claims gain or lose momentum. People are understandably focused on treatment, work disruption, and family logistics. Still, a few practical steps can preserve important proof.

- get medical evaluation promptly and describe symptoms accurately, including confusion, nausea, dizziness, memory issues, sensitivity to light or noise, and trouble concentrating
- preserve the scene and physical evidence with photos, video, names of witnesses, damaged property, and any incident documentation
- avoid casual recorded statements to insurers before the facts and symptoms are clear
- keep a simple symptom journal that tracks headaches, sleep disruption, missed work, cognitive mistakes, and daily limitations
- speak with counsel early if liability is being questioned or if the injuries are affecting work, school, or independence

These are not formalities. They directly affect how believable and complete the claim looks six months later.

Settlement pressure can distort a disputed liability claim

Insurance companies understand that brain injury claims create financial stress. They know treatment is expensive. They know a person with cognitive symptoms may struggle to organize paperwork, communicate

consistently, or tolerate litigation. That creates pressure to settle before liability is fully investigated or before the long-term impact becomes clear.

Early offers often sound reasonable to someone who has never handled a serious injury claim. The trouble is that a disputed liability discount can get layered on top of a brain injury discount. In other words, the insurer may first argue the defendant was not fully at fault, then separately argue the injury is minor or uncertain. The resulting offer can be far below the value of the case if both issues were litigated properly.

This does not mean every case should be tried. Many should settle. But a good settlement usually comes after the defense understands the plaintiff can prove both fault and damages with discipline.

How these cases are actually prepared for trial

Strong trial preparation Brain Injury Lawyer Denver tends to improve settlement outcomes because it changes the risk calculation on the other side. That starts with theme, not theatrics. In a disputed liability brain injury case, the central story must be clear enough that a juror can explain it at dinner without legal jargon.

For example, the theme might be that the defendant ignored a predictable hazard, and the resulting head injury changed how the plaintiff thinks, works, and lives. Or it might be that a commercial driver violated a basic safety rule, and what looked like a "minor" impact caused major invisible harm. The theme is then supported by documents, testimony, and expert opinion that all point in one direction.

Good preparation also means pressure-testing the weak points. If there is a gap in treatment, why did it happen? If the plaintiff returned to work briefly, what went wrong? If prior records mention headaches, how were those headaches different? If a witness changed their story, why? Cases do not become stronger by avoiding those questions. They become stronger by answering them credibly.

Choosing the right lawyer when liability is contested

Not every personal injury lawyer is equally equipped for a disputed brain injury case. Some firms are excellent with clear-liability auto claims but less comfortable when fault is contested, experts are needed, and medical proof requires patience. Brain injury cases demand more than basic claims handling. They require evidence preservation, medical literacy, strategic judgment, and the ability to present subtle impairments in a concrete way.

When people search for a Brain Injury Lawyer Denver offers, they often focus on results pages and slogans. A better approach is to ask practical questions. How does the lawyer investigate contested fault? Who gathers witness statements? How early are experts considered? How are mild traumatic brain injuries documented when scans are normal? Has the lawyer handled cases involving comparative negligence under Colorado law? The Brain Injury Lawyer Denver answers tell you much more than a billboard ever will.

Families should also pay attention to communication style. Brain-injured clients may need shorter meetings, written follow-up, and a slower pace. That is not a minor service issue. It affects case quality. A lawyer who understands cognitive fatigue and memory problems will build a better record and avoid needless confusion.

The real stakes in a disputed liability brain injury case

A brain injury claim is not just about one medical event. It is about future earning power, relationships, independence, identity, and the cost of support over time. When liability is disputed, all of that can be placed at risk before the damages conversation even fully starts.

That is why early case framing matters so much. If the defense gets comfortable with a narrative that the incident was mostly the plaintiff's fault, or that the mechanism could not have caused real harm, every later discussion begins in a hole. Reversing that later is possible, but harder.

The strongest cases are usually built by people who respect the details. They collect records early. They preserve scenes. They recognize that a "mild" brain injury can be life-altering. They do not assume honesty alone will carry the day. They understand that litigation is a proof exercise, not a morality play.

For Denver families dealing with a head injury and a blame-shifting insurer, that perspective can make the difference between a dismissed claim and a fully valued one. Fault may be disputed. That does not mean the truth is unreachable. It means the truth has to be assembled, supported, and presented with care.

CGH Injury Lawyers
Address: 2701 Lawrence St Ste 201, Denver, CO 80205
Phone number: +17206698062

FAQ About Brain Injury Lawyer Denver

What to avoid after brain injury?

After a brain injury (such as a concussion or traumatic brain injury), protecting your brain from physical, mental, and chemical stress is critical to proper healing.

What is a brain injury lawyer?

A brain injury lawyer (or Traumatic Brain Injury / TBI lawyer) is a personal injury attorney who represents individuals who have suffered concussions, contusions, hemorrhages, or other forms of brain trauma caused by

someone else's negligence, recklessness, or intentional harm.

Can traumatic brain injury be cured?

A traumatic brain injury (TBI) cannot be strictly "cured" in the sense of reversing permanent cell death or restoring the brain to its exact pre-injury state. However, the brain possesses a remarkable ability to heal and adapt.