Stairlift installation quotes: what is included in refurbished stairlift costs

A stairlift quote can look straightforward until the small print starts. One figure may cover the chair, rail and fitting, while another may leave out delivery, VAT handling, or the work needed to make the staircase suitable. For anyone comparing refurbished stairlift costs in Manchester, the useful question is not only "What is the price?" but "What does that price actually cover?"

A reconditioned stairlift is usually a pre-owned unit that has been inspected, repaired where needed, cleaned and prepared for reuse. The goal is to offer a dependable mobility aid at a lower level than a new model, without losing sight of safety or suitability. The exact standard of refurbishment can vary, so the quote should describe what has been done and what remains the buyer's responsibility.

What an installation quote normally covers

Most installation quotes bring together three parts: the equipment, the fitting work and the checks after fitting. The equipment part usually includes the powered chair, seat, footrest, armrests, controls, battery system and the rail or track. With a reconditioned unit, this section should also make clear which components have been replaced, which have been serviced and whether any cosmetic wear remains.

The fitting part covers the work needed to attach the rail and set up the lift. A straight staircase often uses a standard rail cut to length, while a curved staircase needs a made to measure rail that follows the turns and landings. That difference can change both the labour involved and the time needed on site. Quotes for curved stairs may also include more detailed surveying before the rail is made.

After installation, there should be a safety check and a demonstration of the main controls. This is not a formality. The lift needs to stop correctly, the seat and footrest should fold as intended, the safety sensors should respond, and the chair should travel smoothly along the rail. Any fault found at this stage should be dealt with before the lift is accepted.



Where the extra line items come from

One common source of confusion is the installation fee. Some quotes fold it into the overall price, while others show it separately. Both can be fair, but a separate fee should say what it includes. It may cover rail fixing, power connection, setup, testing and removal of packaging. If the fee is vague, ask for it to be broken down.

Property conditions can also affect the final figure. A rail fixed into timber stairs is generally simpler than one fixed into masonry or unusual construction. Narrow stairs, tight turns, doorways near the landing or limited access can add planning time. In some homes a small amount of joinery or adjustment around the stair edge may be discussed. This type of work should be identified before a firm quote is accepted, because it can be missed in a quick estimate.

A removal charge may appear if an old lift is being taken out. Removal is not just a matter of lifting a chair away. The old rail may need to be detached, fixings dealt with and any damage made good. If the existing equipment is to be reused, resold or simply disposed of, the quote should say who handles it and whether that work is included.

Delivery and collection arrangements are another detail worth checking. A reconditioned unit may be stored before fitting, and a made to measure rail may arrive separately. If delivery is charged, the quote should make that clear. It is also sensible to ask what happens if a part arrives damaged or does not fit, and whether replacement or adjustment is included.

Warranty, service and aftercare

Refurbished does not mean without cover, but the terms do need to be read carefully. A quote may include a warranty on the chair, the rail, the motor, the batteries, or a limited set of parts. The length of cover and the type of fault covered matter as much as the headline wording. Battery wear, for example, may be treated differently from a motor fault.

Aftercare can include routine servicing, callouts and advice on day to day use. Some buyers prefer a service visit after the first months of use, while others rely on a longer warranty. The right balance depends on how often the lift will be used and how quickly help is needed if something goes wrong. A quote that includes clear aftercare terms can be easier to compare than one with a lower headline figure and unclear support.

It is also worth asking whether future servicing is restricted to certain engineers. A lower purchase price may be less useful if routine checks are awkward to arrange. Clear information about maintenance helps the buyer judge the whole cost of ownership, not just the initial outlay.



Tax relief and funding questions

VAT relief can apply to certain mobility equipment when the buyer meets the relevant conditions. The quote should show whether VAT has been included, added separately, or is expected to be reclaimed later. Mixing these approaches makes comparison difficult. Keeping the figures on the same basis is the cleanest way to judge different offers.

Some buyers may also look at a Disabled Facilities Grant or other funding route. Funding does not usually change what the installation involves, but it can affect timing and paperwork. A quote used for a funding application may need to be more detailed, especially where adaptations are part of the work. It is sensible to check what evidence is required before committing to a purchase.

Payment terms belong in the same conversation. A quote may ask for a deposit, payment on completion, or a staged arrangement where bespoke parts are involved. The important point is that the terms are written down and tied to clear milestones. Buyers should be cautious about paying in full before equipment has been supplied and fitted.

Comparing quotes fairly

When two quotes for stairlift prices including installation are placed side by side, the cheaper one is not always the narrower deal. It may exclude a needed rail adjustment, aftercare, or proper removal of an old lift. The higher quote may include a more complete package. The comparison becomes clearer when each quote is checked against the same list of basics.

- The chair, rail and key components included in the reconditioned unit.
- The fitting work, survey, rail type and any property adjustments.
- Delivery, removal of old equipment, VAT treatment and payment terms.
- Warranty cover, servicing, callouts and response arrangements.

There is also a practical question of fit. A lift that works well on a straight staircase may not suit a curved staircase with landings, and a reconditioned model should be matched to the user's needs as well as the shape of the stairs. Seat width, weight capacity, control position, folding style and power backup deserve attention. If the chair is not comfortable or easy to operate, a low price will not solve the daily problem it was meant to address.

What to ask before accepting a quote

A good quote should let a buyer picture the finished job. It should say what is being supplied, what work will be done, what could change the price, and what support remains afterwards. If a line is missing, a short question can prevent a long dispute later. Ask whether the survey is included, whether the rail is bespoke, and whether the final figure is fixed once access and staircase details are confirmed.

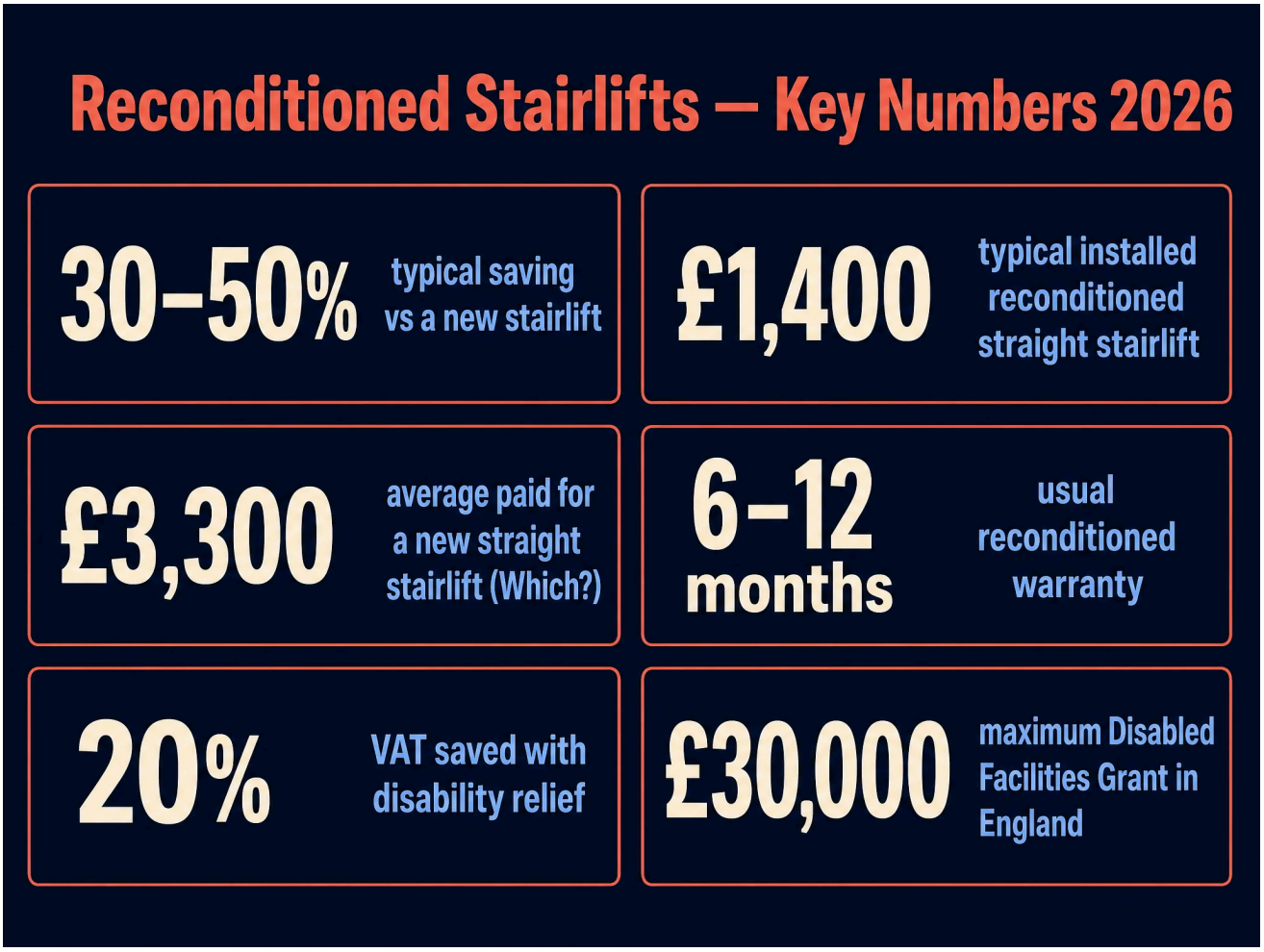

Safety checks should never be treated as optional. If the quote includes only basic fitting with no mention of testing, ask how the lift will be signed off and what documentation will be provided. Electrical work and rail fixings should be handled by a competent professional. Any sign of loose fixings, grinding noises, uneven travel, failing sensors or battery trouble should be reported rather than ignored, and repairs beyond simple user checks should be left to a qualified professional.

For a buyer in Manchester, the local context adds another layer. Terraced homes, period staircases and tighter hallways can all affect access and installation planning. The quote should reflect the actual home rather than a generic picture of a staircase. That is why the detail matters more than the headline number.

Refurbished stairlift costs are easiest to understand when the quote is read as a package. Equipment, rail, labour, delivery, removal, tax treatment, warranty and aftercare all play a part. Once those pieces are visible, stairlift prices including installation become far easier to compare, and the decision rests on value and suitability rather than a single figure.