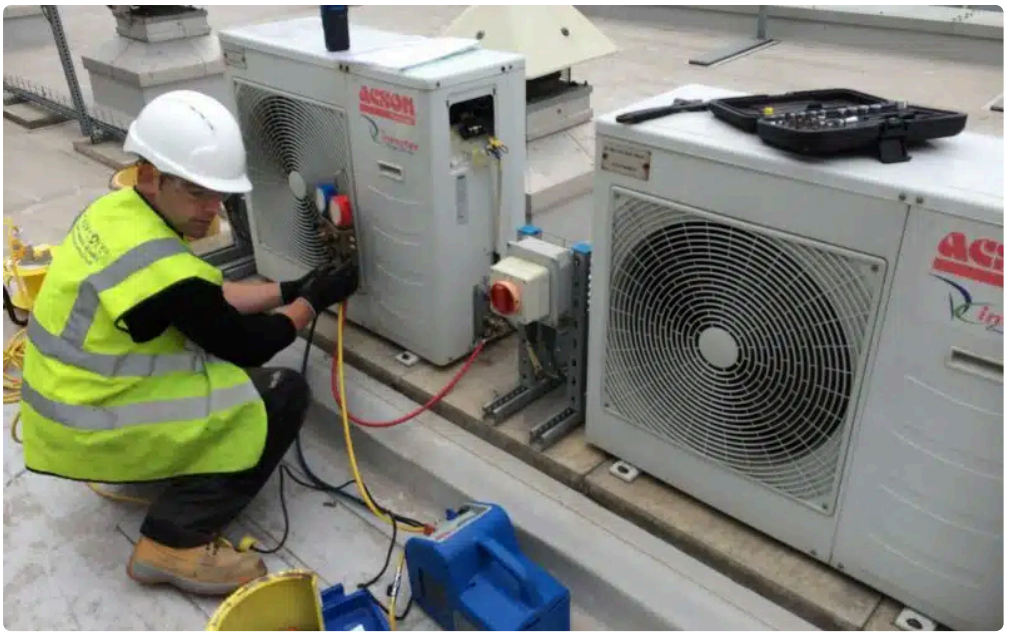





Commercial refrigeration rarely gets much attention when everything is holding temperature and the lights are on. Then a utility bill jumps, a prep cooler starts sweating, or a walk-in compressor runs like it is trying to win a race, and suddenly the refrigeration system becomes the most expensive piece of equipment in the building. That pattern shows up across restaurants, grocery stores, breweries, florists, convenience stores, and institutional kitchens throughout Denver.

Energy savings in refrigeration are not usually found in one dramatic fix. They come from a series of maintenance habits, small corrections, and equipment decisions that keep the system efficient under real operating conditions. In Denver, those conditions matter. The altitude changes how equipment performs. Dry air affects gaskets, drain lines, and frost patterns. Big temperature swings between day and night can expose weaknesses in controls, door seals, and condenser airflow. A unit that looks fine during a quick glance can quietly waste power for months.

Owners and facility managers looking for reliable Commercial Refrigeration Maintenance Denver strategies usually ask the same question: what actually works, not just in theory, but in the field? The answer is practical. Clean heat transfer surfaces. Protect airflow. Verify controls. Stop cold air leaks. Catch small refrigerant and defrost problems early. Train staff so the system is not fighting against daily habits. None of that sounds glamorous, but it is where the savings live.

Where energy waste starts

Refrigeration systems use power to move heat from one place to another. Any condition that makes heat removal harder, or allows unwanted heat into the box, forces compressors and fans to work longer. That is the heart of the issue.

A dirty condenser coil is one of the most common examples. Even a thin layer of grease, dust, cardboard fibers, or outdoor debris reduces heat rejection. The head pressure rises. Compressor run time increases. Components run hotter. In a kitchen near fryers or a loading area with dust and lint, that buildup can happen quickly. I have seen coils so packed that the unit still cooled, but at a cost the owner did not realize. The utility bill tells that story long before the equipment finally fails.

Another frequent source of waste is poor door sealing. A torn gasket on a walk-in cooler does more than let out cold air. It pulls in warm, moist air that raises box temperature, drives evaporator frost, increases defrost demand, and can even create slippery floor conditions from condensation. Staff may notice the door “sticks” less or closes less firmly, and they assume that is a convenience. It is usually a warning.

Then there are controls. A thermostat or sensor that is slightly out of calibration can keep product safe while still wasting energy every hour of the day. The same goes for anti-sweat heaters that run continuously when they only need to cycle under certain humidity conditions. Reach-ins with bad door closers, iced evaporators, blocked return air, failing fan motors, or poorly set defrost schedules all follow the same pattern. They still operate, but they operate inefficiently.

Denver changes the maintenance picture

Maintenance practices that seem adequate at sea level can fall short in Denver. Altitude affects air density, and lower air density changes how well air-cooled condensers reject heat. Compressors and fan systems often need more attention because there is less margin for poor airflow. If the condenser is dirty, the impact can be more pronounced. If the unit is crammed into a tight mechanical space with poor ventilation, the penalty becomes obvious.

Denver's climate creates another layer of complexity. The dry air can be helpful in some respects, but it also dries out gaskets and can make door seals crack or lose elasticity sooner than expected. During snow events or shoulder seasons, businesses may cycle between using heat in the building and opening doors for deliveries, which puts fluctuating loads on coolers and freezers. Rooftop or outdoor condensing units also deal with dust, cottonwood, windblown debris, hail exposure, and wide temperature swings.

That is why Commercial Refrigeration Maintenance Denver work should never be reduced to a generic once-over. A technician who understands local conditions will pay attention to condenser location, sun exposure, kitchen makeup air issues, seasonal loading patterns, and the effect of altitude on performance and capacity. These details matter because refrigeration systems are sensitive to conditions that seem minor from across the room.

Coil cleaning is still the highest-value maintenance task

If there is one maintenance task that consistently pays for itself, it is proper coil cleaning. Not a quick pass with compressed air that pushes debris deeper into the fins, and not a rushed spray that leaves grease behind. A real cleaning, using the right method for the coil type and the surrounding environment, can lower energy consumption and reduce wear almost immediately.

For air-cooled condensers, clean fins allow heat to move out efficiently. That reduces discharge temperatures and compressor strain. In indoor locations, the contamination is often grease, flour dust, lint, and paper fibers. In outdoor units, it may be dust, pollen, cottonwood, leaves, and road grime. Each type of buildup behaves differently, which is why the cleaning method matters. Bent fins also deserve attention. Air cannot move properly through a coil if the fin pack is crushed.

Evaporator coils matter too, especially in walk-ins where product packaging, frost, and airborne residue can build over time. A dirty evaporator reduces heat absorption and can distort air patterns in the box. Product temperatures may become uneven. The thermostat may satisfy eventually, but only after a longer run cycle.

The practical point is simple. Clean coils are not cosmetic maintenance. They are energy maintenance.

Airflow is not optional

Refrigeration is unforgiving about airflow. Every manufacturer specifies clearances for a reason, yet it is common to find boxes stacked against a condensing unit, pans stored in front of a reach-in grille, or walk-in product loaded tight against the evaporator fan discharge. The equipment may keep operating, but not efficiently.

In kitchens, layout changes happen without anyone revisiting ventilation needs. A small freezer that once had open breathing room may end up wedged between shelving and a hot prep line. A backroom beverage cooler may get surrounded by promotional stock. These changes raise the entering air temperature at the condenser and trap heat around the machine. That extra heat has to go somewhere, and the compressor pays for it.

Inside the box, poor airflow around product creates hot spots and longer pull-down times. Staff may respond by turning the thermostat colder, which often makes the problem worse. The underlying issue is circulation, not setpoint. Good maintenance includes checking fan operation, blade condition, motor amperage, and actual airflow pathways, not just listening for whether the fan is spinning.

Defrost settings can quietly waste money

Freezers need defrost. They do not need excessive defrost. An overly aggressive defrost schedule adds unnecessary heat to the box, extends recovery time, and uses more electricity than needed. Too little defrost

creates the opposite problem, heavy ice buildup that chokes the evaporator and blocks airflow. Both conditions waste energy.

This is one area where real-world judgment matters. A freezer in a bakery with frequent door openings and humid product loading has different needs than a freezer in a low-traffic storeroom. A default factory schedule may not match actual use. The only defensible way to set defrost is to look at frost accumulation patterns, usage, ambient conditions, and recovery behavior over time.

The same principle applies to termination controls and drain line heat. If heaters run longer than necessary, energy is wasted. If drains are not managed correctly, refreeze issues can appear and the system starts fighting itself. Good maintenance means reviewing the whole sequence, not just resetting the timer and walking away.

Door gaskets, closers, and hinges save more than people think

A worn gasket looks cheap until you add up the cost of infiltration, frost, moisture, and run time. Doors are the weak point on almost every refrigerated box because they are touched constantly, slammed, propped open, or blocked by product. Once a gasket loses contact, conditioned air escapes and moisture enters. That moisture often ends up as frost on the coil or ice at the threshold.

On reach-ins, bad gaskets can also create customer-facing problems. Glass doors fog. Frames sweat. Staff complain that the case is “not cooling right,” when the system is actually trying to compensate for a simple air leak. On walk-ins, a sagging door or failed closer can be even more expensive, because the volume of air exchange is larger and the condition tends to go unreported for too long.

Replacing gaskets and adjusting hinges is not glamorous work, but it often delivers a faster payback than much larger repair projects. It also protects food quality and shortens compressor cycles. In my experience, many owners underestimate how much wasted energy comes from a door that no longer seals with authority.

Refrigerant charge problems do not always announce themselves dramatically

Not every low-charge system is obviously failing, especially early on. A small refrigerant leak can gradually lower efficiency before temperatures drift enough to trigger alarms or food safety concerns. Superheat and subcooling checks, pressure readings, line temperatures, and sight glass conditions, where applicable, tell a more accurate story than a simple “box is cold” assessment.

Overcharging can hurt efficiency too. Refrigeration systems are not forgiving about charge accuracy. An incorrect charge can raise head pressure, reduce capacity, and create unstable operation. The energy penalty may be less visible than with a failed component, but it is real.

This is where careful diagnostics matter. Guesswork leads to repeat calls and wasted money. A maintenance visit that includes measured performance data, not just a visual inspection, is more likely to catch these issues early.

The staff habits that shape your electric bill

Equipment maintenance is only part of the energy story. Daily operating habits can either support efficient refrigeration or undermine it. A perfectly maintained cooler will still waste energy if doors **Commercial Refrigeration Maintenance Denver** are regularly propped open during prep, warm product is loaded all at once without planning, or product blocks return air because the shelf arrangement prioritizes convenience over airflow.

Training helps most when it is specific and short. People do not need a lecture on thermodynamics. They need to know what affects the system on their shift. For example, kitchen staff should understand that loading steaming hotel pans directly into a cooler adds a huge heat load and moisture burden. Receiving teams should know that stacking cartons against a case grille can choke airflow. Managers should know how to spot a door that does not self-close.

One restaurant operator I worked with reduced compressor complaints simply by changing prep timing and enforcing two simple habits: let hot product cool appropriately before storage, and never leave the walk-in door open during inventory counts. There was no equipment upgrade involved. The system just stopped fighting unnecessary load.

A practical maintenance rhythm that works

The best maintenance plans are boring in the best sense of the word. They happen on schedule, they are documented, and they focus on conditions that cause energy waste before they become service emergencies.

- Inspect and clean condenser coils on a frequency that matches the environment, often monthly in greasy kitchens and at least quarterly in cleaner settings.
- Check door gaskets, hinges, and closers regularly, and replace worn parts before air leaks become the norm.
- Verify operating temperatures, control calibration, fan performance, and defrost behavior with measurements, not assumptions.
- Keep clearances open around condensing units and maintain unobstructed airflow inside cases, coolers, and freezers.
- Review refrigerant circuit performance during preventive visits so small charge or component issues are caught early.

That kind of rhythm does more than trim utility costs. It reduces downtime, protects product, and extends equipment life. Most operators would rather pay for planned maintenance than an after-hours emergency call plus spoiled inventory.

When upgrades make sense, and when they do not

Not every energy problem should be solved with replacement. In fact, many older systems regain a surprising amount of efficiency once the basics are corrected. If a unit has dirty coils, weak gaskets, poor airflow, and bad control settings, replacing it before fixing those issues can hide the true cause of the waste.

That said, there are times when upgrades are justified. Electronically commutated fan motors can reduce fan energy in some applications. LED case lighting lowers internal heat load compared with older lighting systems. Floating head pressure controls, demand-based defrost strategies, and improved controller logic can produce meaningful savings where the equipment supports them. Night curtains on open merchandisers may help in specific retail settings. Anti-sweat heater controls that respond to humidity can also reduce unnecessary heater operation.

The trade-off is that upgrades need to match the equipment, the use pattern, and the budget. A sophisticated control package on a poorly maintained box is often money spent in the wrong order. Maintenance first, targeted upgrades second, replacement last, unless the equipment is truly at the end of its economic life.

Signs your refrigeration system is burning extra energy

Sometimes the warning signs are obvious. More often, they are subtle enough that they get ignored until the monthly bill lands.

- Longer compressor run times or equipment that seems to run almost constantly.
- Doors that do not close firmly, visible gasket damage, or condensation around frames.
- Uneven product temperatures, frost buildup on evaporators, or frequent manual defrosting.
- Hot mechanical rooms, blocked vents, or condensers coated with dust and grease.
- Utility bills rising without a corresponding jump in business volume or ambient load.

Those signs do not always point to one cause, but they do justify a closer look. Waiting for a complete failure is the expensive route.

What a strong maintenance visit should include

A preventive service visit that actually saves energy goes beyond wiping surfaces and checking box temperature. It should include inspection of electrical connections, amp draws, control operation, coil condition, drain function, fan motors, door hardware, defrost performance, and refrigerant circuit indicators. The technician should be comparing current conditions to normal operating behavior, not simply confirming that the equipment is still on.

Documentation matters here. If suction pressure, discharge pressure, superheat, subcooling, box temperature, and coil condition are recorded consistently, patterns emerge. You can see seasonal changes, spot declining performance, and make decisions before a failure forces your hand. Without records, every service call starts from zero.

For Denver businesses, it is also worth discussing whether the equipment location itself is hurting efficiency. I have seen otherwise sound systems struggle because rooftop units were placed where debris accumulation was severe, or because indoor condensers exhausted into spaces with poor ventilation. Maintenance can improve a lot, but layout and airflow around the equipment still matter.

Why reactive service costs more than it appears

Emergency refrigeration service is expensive in ways that do not fit neatly on one invoice. There is the immediate service charge, of course, but also overtime labor, rush parts, staff disruption, food loss risk, and the hidden cost of equipment operating inefficiently for weeks before it fails. A compressor that finally trips on a hot Friday afternoon Climate Alignment Commercial Refrigeration Maintenance Denver usually gave plenty of warnings. High head pressure, dirty coils, hard starting, and extended run times do not appear overnight.

Preventive maintenance feels optional when the equipment is still cooling. That mindset changes after a few preventable breakdowns. Businesses that treat Commercial Refrigeration Maintenance Denver as an operating discipline rather than a repair category usually spend less over time. They also sleep better during summer weekends and holiday periods.

Choosing service with an energy mindset

Some service providers are excellent troubleshooters but weak on preventive optimization. Others are strong on scheduled maintenance but too quick to recommend replacement. The best fit is a technician or contractor who can do both, someone who understands foodservice or retail realities, measures performance carefully, and explains what is urgent versus what should be planned.

Ask how they handle coil cleaning, what operating data they record, how they evaluate defrost settings, whether they check door condition and airflow, and how they approach recurring energy complaints. A useful maintenance partner does not just restore cooling after a problem. They help reduce the conditions that caused the waste in the first place.

That practical mindset is what saves money. Refrigeration efficiency is rarely about one secret trick. It is about disciplined upkeep, accurate diagnosis, and an honest understanding of how equipment behaves in Denver's climate and operating environments. When those pieces are in place, the energy savings are real, and they tend to last.

Climate Alignment
Serving Denver, CO
(720) 414-1923

FAQ About Commercial Refrigeration Maintenance Denver

How often should commercial refrigeration be serviced?

The interval depends on the equipment, manufacturer guidance, operating conditions, and service history. Ask for a schedule tailored to your site.

What does preventive refrigeration maintenance include?

A technician may inspect the coils, drains, door seals, fans, and temperature controls. The service scope depends on the equipment and maintenance agreement.

What are warning signs a commercial refrigerator needs service?

Temperature drift, recurring ice buildup, water pooling, or unusual sounds warrant an inspection. Follow your food safety procedures if product temperatures are out of range.