Techniques For Maintaining Your Separation Out Of Court At this seminar, both parties and their attorneys will certainly meet with the neutral critic to make their case without proof. Every divorcing household is different, yet courts frequently use the same cookie cutter services in every case. Juries have limited time, and the court procedure does not motivate imaginative options. By comparison, mediation permits celebrations to explore all type of possibilities.

What can I do as opposed to a separation?

Other Separation Alternatives

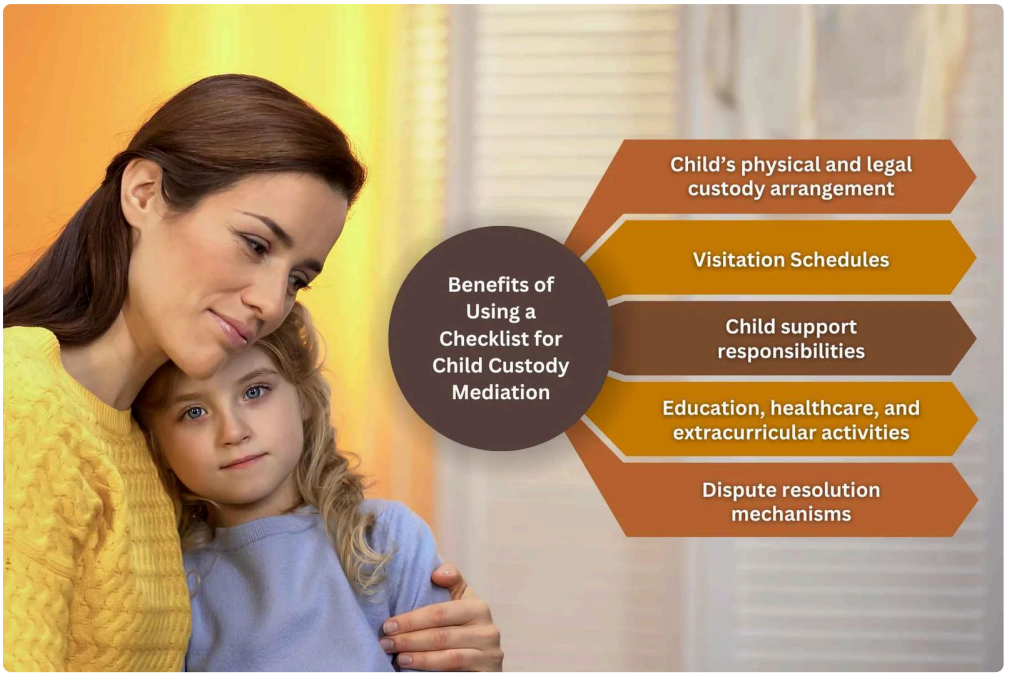

Arbitration	Mediation
Arbitrators control the outcome.	Parties control the outcome.
Arbitrator is given power to decide. Final and binding decision.	Mediator has no power to decide. Settlement only with party approval.
Often extensive discovery is required.	Exchange of information is voluntary and is often limited. Parties exchange information that will assist in reaching a resolution.
Arbitrator listens to facts and evidence and renders an award.	Mediator helps the parties define and understand the issues and each side's interests.
Parties present case, testify under oath.	Parties vent feelings, tell story, engage in creative problem-solving.
Process is formal. Attorneys control party participation.	Process is informal. Parties are active participants.
Evidentiary hearings. No private communication with the arbitrator.	Joint and private meetings between individual parties and their counsel.
Decision based on facts, evidence, and law.	Outcome based on needs of parties.
Result is win/lose award—Relationships are often lost.	Result is mutually satisfactory—A relationship may be maintained or created.
More expensive than mediation, but less expensive than traditional litigation.	Low cost.
Private (but decisions are publicly available).	Private and confidential.

They might make a decision to do a test separation, conscious uncoupling, or postnuptial contract. A trial splitting up is when spouses live apart to assess their connection and take into consideration reconciliation. It provides room for reflection without the permanence of divorce or legal splitting up.
Anderson Boback & Marshall is a Chicago household law firm concentrated solely on separation, protection, and support issues. We workplaces in Northbrook and Downtown Chicago, we serve family members across Chef, DuPage, Lake, and Will certainly counties from our Chicago Loop and Northbrook workplaces. Yes, usually, Gray separation generally includes long-term possessions like pension, realty, and financial investments collected over decades. Under 750 ILCS 5/503, courts still split marriage building equitably, however assessment and mapping can be a lot more intricate. Blunders at this stage can dramatically affect lasting financial protection. In addition, usually mediation may not be required, and the events can work out an agreement together.

- Nonetheless, know that adjudication agreements are not binding with issues concerning kids, so disagreements involving protection, visitation, and child support may still be brought to justice.
- An organization started 30 years earlier might have grown substantially via marital initiative and funds, which influences just how much of it undergoes division.
- Separations handled with the court system become part of the general public record.
- If you're considering divorce and want to explore your options for staying out of court, contact Palmer Law Team today to schedule an assessment.
- An uncontested divorce takes place when both partners agree on all significant problems, such as residential or commercial property division, youngster wardship, and support.

Essential Distinctions Between The 3 Methods

Lawyers have to spend time preparing proof, taking depositions, and arguing your case. When you function collaboratively for a negotiation, you save cash on these costs. Your attorney focuses on negotiation with your partner rather than court preparation. One of the largest benefits to staying clear of court, nevertheless, may get on an emotional degree. Your lawyer may have the ability to help you with a mediation or a joint separation, both of which prevent suits. During the meeting, both lawyers offer their customer's disagreements, and the court supplies feedback on what they would likely determine at trial. Not only is it mentally hard and physically https://giphy.com/channel/mediationdirect draining, but the real legal procedure itself is merely unchartered territory for most of us. When my partner offered me with a separation documents & a wonderful economic proposal-- I virtually had a cardiac arrest. I was simply ordinary stunned and absolutely unprepared for the ridiculous and unjustified monetary needs that she desired. I was a psychological accident, but in a panic, I called my certified public accountant expert and requested for assistance. I've known my CPA for over 5 years having located him thru the Dave Ramsey website.

Uncontested Divorce

You can divorce without very first obtaining a legal splitting up, and it's not required in every scenario. Traditional divorce is generally the best option when there is high problem, deep skepticism, or power inequalities between partners that make open dialogue hard. In these instances, court intervention ensures security and objective adjudication that a negotiated process might do not have. While taking your situation to court is constantly on the table, it's not the only way to go. These options can help you develop an option that suits you reduced on battles, ease your stress, and obtain every little thing done quicker. A competent family regulation attorney will lead you via appropriate legal methods. If you and your spouse get on and agree on everything, you may wish to opt for an uncontested divorce. If you see eye-to-eye on most issues yet require to work out some information, you might try mediation. For separations with even more problems or if you require experienced guidance, you

could pick collaborative divorce or adjudication. The most essential and most challenging components of any kind of separation are pertaining to a contract on child wardship, department of assets and liabilities and spousal support payments (how much and for how much time). Although you want your attorney to be a highly competent arbitrator, you don't desire someone who is excessively combative, ready to eliminate over anything and every little thing.