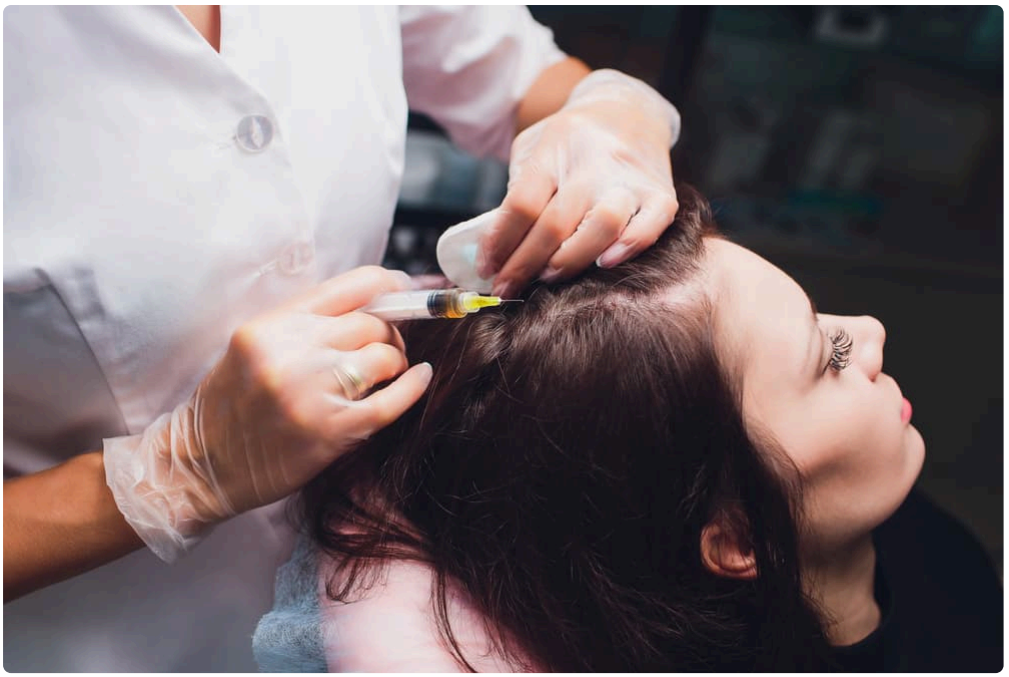

If you are considering Stem Cell Hair Treatment Fort Collins patients often ask the same practical question after the consultation ends: what does recovery actually feel like, and how long does it take before life feels normal again?

That is the right question to ask. Hair restoration conversations tend to focus on before-and-after photos, candidacy, and projected growth timelines. Recovery gets less attention, even though it shapes the first few days and often affects whether people follow aftercare well enough to give the treatment its best chance.

The first thing to understand is that “stem cell hair treatment” is not one single, standardized procedure. Clinics may use different regenerative approaches under that umbrella, and the exact recovery depends on what is being placed into the scalp, how it is processed, whether microneedling or injections are involved, and whether it is paired with other therapies. Some practices use stem cell-derived products, some combine regenerative treatments with platelet-rich plasma, and some use the phrase more broadly for non-surgical hair restoration intended to stimulate follicles. That variation matters. A person who had a few targeted injections into thinning areas will not recover exactly like someone who had a longer session with extensive scalp needling.

Still, most patients can expect a relatively short downtime compared with surgical hair restoration. In many cases, you are dealing with mild soreness, tightness, scalp sensitivity, and temporary redness rather than major pain or lengthy activity restrictions. The emotional side of recovery can be just as important, though. People often look in the mirror the next morning and wonder whether the treatment “worked” because they cannot see anything dramatic. That is normal. Recovery from regenerative hair treatment is usually quiet. The visible changes come later.

What the first 24 hours usually feel like

Immediately after treatment, the scalp often feels tender, warm, or slightly swollen. If the session involved injections, the sensation is similar to what people describe after a series of tiny pinches across the scalp. If microneedling was part of the visit, the skin may feel a bit sunburned. Neither experience is unusual.

In a well-tolerated treatment, discomfort is often mild enough that patients drive themselves home and resume light activity the same day. That does not mean the scalp is ready to be ignored. On the first day, even people

who feel fine should treat the area as if it has been stressed, because it has. Hair follicles sit in a delicate environment, and a freshly treated scalp does better when it is left alone.

Redness can last a few hours or, for some people, into the next day. Tiny pinpoint marks can appear where injections or needling were performed. These usually settle on their own. Mild swelling, particularly near the hairline or forehead, can happen depending on technique and your own tendency to retain fluid. It can look more dramatic than it feels. That tends to worry patients, but it is usually temporary if it remains mild and starts improving quickly.

One detail many people do not anticipate is itchiness. As the scalp starts to calm down, it may itch more than it hurts. That does not mean something is wrong. It can simply be part of the healing response. The challenge is resisting the urge to scratch or rub the treated areas.

The first few days, more about restraint than pain

For most patients, days two through four are not especially painful. They are more inconvenient than intense. You may need to delay a hard workout, wash your hair differently, avoid certain styling products, and be more careful in the shower than usual. That can feel surprisingly disruptive if you are used to an active schedule.

The most common pattern is this: tenderness peaks early, then fades; redness fades next; scalp sensitivity lingers a little longer. If your treatment involved a denser pattern of injections, touching the scalp can feel bruised for a few days. If it involved a broader resurfacing technique, the skin may feel dry or rough before it returns to normal.

Fort Collins patients should also think about the local environment during this phase. Dry air, sun exposure, and wind can make a healing scalp feel tighter and more irritated. Someone recovering in a humid climate may not notice the same level of dryness. If you spend time outdoors, especially at elevation or in direct Colorado sun, your scalp may become uncomfortable faster than expected. A loose-fitting hat may be permitted after a certain point, but timing depends on your clinic's instructions. The important thing is not to assume that "just a little sun" is harmless to recently treated skin.

Sleep is usually not a major issue, but some people prefer keeping their head slightly elevated the first night or two if they have any swelling. That is a comfort measure more than a requirement in many cases. What matters more is avoiding friction. Rough pillowcases, tight hats, aggressive toweling, and frequent touching can all irritate tissue that is trying to settle down.

Washing, products, and the temptation to overdo it

The average patient worries about shampooing almost as much as pain. Aftercare instructions vary by treatment type, so the timing of your first wash should come from the clinic that performed the procedure. Some patients are told to wait until the next day. Others are given a longer window, especially if additional topicals were applied that should remain undisturbed for a set period.

When you do wash, the goal is not a deep clean. It is gentle cleansing without heat, friction, or pressure. Lukewarm water is generally better tolerated than hot water, and fingertips should move softly rather than scrub. This is not the moment for clarifying shampoos, scalp brushes, dry shampoo, hair fibers, heavy pomades, or anything strongly fragranced that can sting. If your clinic recommends a specific cleanser, use that rather than improvising with a product that "should be fine."

A mistake I see often in recovery discussions is the assumption that more product means better healing. Patients reach for oils, leave-in serums, or thick conditioners because the scalp feels dry. Unless those products were

specifically approved, they can create irritation or interfere with the healing process. Regenerative treatment recovery tends to go best when the scalp is kept simple and clean.

Hair coloring, chemical straightening, bleaching, and similar services usually need to wait. Even when the scalp looks calm on the surface, it may still be more reactive than usual. Anyone trying to hide thinning with immediate color touch-ups should plan ahead before treatment day. This is especially relevant if an upcoming event is driving your timeline.

When you can work, exercise, and be social again

Most non-surgical regenerative hair treatments involve minimal downtime from work. If your job is desk-based and you are comfortable being seen with slight redness or a mildly pink scalp, you may return quickly, sometimes the same day or the next day. If your work involves helmets, heavy sweating, dust exposure, or prolonged outdoor conditions, recovery planning becomes more important.

Exercise is usually where people test the limits too early. Intense workouts increase heat, sweat, blood flow, and friction, all of which can irritate a freshly treated scalp. Patients who feel normal often assume they can jump back into spin class, trail running, or lifting within 24 hours. Sometimes they can get away with it, but “fine” is not the same as ideal. If the treatment was designed to create a favorable healing response around stressed follicles, it makes sense not to flood that same area with avoidable irritation right away.

Socially, most people are presentable fast. If you had only modest injection-related redness, other people may not notice much at all unless they are standing close. If your scalp is shaved or your hair is thin enough that the treatment sites are visible, you may prefer a little more privacy for a day or two. That is less about medical need and more about personal comfort.

The timeline that matters most, when results begin and why patience is hard

Recovery and results are not the same timeline. That distinction saves a lot of disappointment.

The scalp may feel recovered in a few days, but the follicles do not remodel on demand. Regenerative hair treatments usually ask your body to do gradual work, reducing inflammation around follicles, improving the local environment, and supporting healthier growth cycles over time. That means visible changes, if they occur, tend to emerge over weeks to months, not days.

Some patients hope to see baby hairs almost immediately. A few may notice early changes in texture, shedding, or scalp health, but thicker-looking hair generally takes longer. Existing hairs may first look less fragile before density appears improved. In some cases, the earliest meaningful sign is not “more hair,” but less shedding in the shower or less scalp show-through in certain lighting.

It is also important to know that a temporary shed can happen after some hair-focused treatments. That can be unsettling, especially for people who were already anxious about thinning. A shed does not automatically mean harm was done. Hair follicles cycle, and treatment can influence timing in ways that are not visually reassuring at first. What matters is whether the shedding is within the expected range discussed by your clinician and whether follow-up evaluation supports normal recovery.

The best way to think about it is this: initial recovery is measured in days, biological response in months. Those are very different clocks.

What can influence how smoothly you recover

Not everyone heals the same way, even when the procedure is identical. Age, scalp sensitivity, smoking history, autoimmune conditions, medication use, and baseline skin health all play a role. So does the extent of the treatment. A conservative session aimed at early thinning will not provoke the same reaction as a more aggressive approach trying to address broad loss.

There is also the question of why the hair loss is happening. Androgenetic hair loss, stress-related shedding, hormonal shifts, traction-related damage, and inflammatory scalp conditions do not behave the same way. Recovery from the procedure may be straightforward while results remain limited because the underlying cause was never fully addressed. That is one reason experienced clinics spend time on diagnosis instead of treating every thinning pattern as the same problem.

Fort Collins patients should not underestimate seasonal effects either. Winter air can increase dryness and static, while summer sun can complicate post-treatment comfort. Ski season, high-output outdoor recreation, and regular hat use may seem unrelated to hair treatment, but they shape aftercare decisions in real life. A patient training for a race or spending weekends on exposed trails will need a more thoughtful recovery plan than someone working indoors with a predictable schedule.

A realistic picture of discomfort

People often ask for a pain score, but that can be misleading. What matters more is the quality of discomfort. Most patients describe soreness, tenderness, pressure, or a bruised feeling rather than sharp pain. It is usually manageable, but if you are highly sensitive to scalp procedures, even mild irritation can feel distracting. The scalp has a dense nerve supply, so a treatment that is objectively minor can still feel vivid.

Headaches sometimes occur after scalp injections, especially if you were tense during the procedure or if numbing agents were used. They are often short-lived. Hydration, rest, and following the clinic’s guidance on approved pain relief usually help. What you should not do is self-medicate with anything your provider told you to avoid. Some clinics limit certain anti-inflammatory medications for a period around treatment, depending on the protocol and the intended healing response.

Why aftercare compliance matters more than most people think

The quality of the procedure matters, but so does what happens once you leave the office. Recovery instructions are not filler. They are part of the treatment. If a clinic tells you to avoid sweating, scalp products, direct sun, or harsh washing for a period, that guidance exists because freshly treated tissue is vulnerable to irritation and contamination.

This is where outcomes can quietly drift off course. A patient feels fine, attends a hot yoga class the next morning, scrubs the scalp that night, then wonders why the skin feels inflamed for three extra days. Another colors her hair too soon because she has a work event and assumes “just this once” will not matter. Small decisions can add up, especially in the first week.

There is also the issue of adding too many variables. If your clinician wants you to continue or restart medications like minoxidil or finasteride, the timing should be clear. If you are using supplements, medicated shampoos, or dandruff treatments, ask when they can safely resume. The goal is not to halt a long-term hair plan, but to avoid layering products and treatments onto a scalp that is still settling.

Follow-up visits and what your provider is looking for

Good follow-up is not just a courtesy appointment. It is how your provider evaluates whether the scalp healed cleanly, whether shedding patterns are acceptable, and whether the treatment plan needs adjustment. This is especially important with regenerative therapies, where results may be subtle early on and where the treatment may be one part of a broader strategy.

At follow-up, the provider may compare baseline photographs, examine the scalp for inflammation, and ask about changes that matter but are easy to overlook, such as reduced daily shedding, less scalp irritation, or a shift in hair caliber. Some patients get discouraged because they do not yet see thicker hair in the mirror. A clinician may notice early changes you cannot reliably judge on your own, especially if lighting and styling vary from day to day.

Do not be surprised if the treatment plan includes more than one session. Many regenerative approaches are not designed as a one-and-done intervention. That does not mean the first treatment failed. It means follicle biology is slow, and cumulative stimulation is sometimes part of the protocol.

When to call the clinic

Most recovery is uneventful, but there are a few signs that deserve prompt follow-up with your treating office:

- worsening pain instead of gradual improvement
- significant swelling, spreading redness, or warmth
- drainage, pus, or a strong foul odor from the scalp
- fever or feeling generally unwell after the procedure
- persistent bleeding or any reaction that seems out of proportion to what you were told to expect

A short phone call is better than guessing. In hair restoration, patients sometimes wait because they do not want to seem alarmist. It is part of the clinic's job to sort normal healing from something that needs attention.

The emotional side of recovery is real

Hair loss treatment has an unusual psychological rhythm. The procedure itself can feel hopeful, even energizing. Then recovery becomes a waiting period with very little visual reward. That gap is where anxiety creeps in. Patients inspect the mirror under bathroom lights, compare old selfies, and try to read meaning into every strand in the sink.

That mindset is understandable, but it can make recovery feel longer than it is. Progress with non-surgical hair restoration is not linear or easy to judge day by day. One of the most useful habits during this period is Stem Cell Hair Treatment Fort Collins taking standardized photos under the same lighting every few weeks rather than constantly checking in random mirrors. Day-to-day observation tends to magnify normal fluctuations. Structured comparison is more honest.

This is also where clear expectations from the start make a difference. If you were told that your main goal is thickening miniaturized hair rather than rebuilding a juvenile hairline, recovery and results will make more sense. If you went in expecting dramatic density from a treatment better suited to early-stage thinning, frustration can overshadow an otherwise normal healing course.

Choosing the right frame of mind before treatment day

The best recoveries usually begin before the procedure. Patients do better when they schedule treatment at a sensible time, ask direct aftercare questions, avoid stacking major events right afterward, and understand what their specific protocol includes. They also do better when they know whether the plan is maintenance, visible improvement, or a bridge to another therapy later.

If you are pursuing Stem Cell Hair Treatment Fort Collins clinics may describe slightly different methods and expected timelines. That is not necessarily a red flag, but it does mean you should ask precise questions. What exactly is being used? How long should redness last? When can you wash your hair? When can you work out? When should you expect visible changes, if any? How many sessions are commonly recommended for someone with your pattern of loss?

Those details matter far more than a generic promise of “no downtime.” In real practice, minimal downtime does not mean zero recovery. It means the recovery is usually manageable, short, and very dependent on how carefully you handle the scalp in the days that follow.

For most patients, the honest answer is reassuring. You can expect temporary tenderness, mild visible irritation, a few days of inconvenience, and a much longer waiting period for biological changes to show. The procedure may be brief, but the recovery asks for patience, restraint, and realistic expectations. If you go in with that mindset, the first week tends to feel a lot less uncertain.

Denver Regenerative Medicine
155 Boardwalk Dr Ste 400 - #451
Fort Collins, CO 80525
(970) 578-3636

FAQ About Stem Cell Hair Treatment Fort Collins

How much does stem cell hair treatment cost in Fort Collins?

Prices vary by provider and the specific services quoted. Ask for a written estimate and whether it includes consultation, follow-up, or separate fees.

Who is a good candidate for stem cell hair treatment?

The cause of hair loss should be diagnosed first. A dermatologist can explain established treatments for that diagnosis and whether an investigational approach is appropriate to discuss.

What is the difference between stem cell hair treatment and a hair transplant?

A transplant moves existing follicles to areas of hair loss. Cell-based and exosome approaches for hair loss are investigational. Ask a licensed clinician about the evidence, risks, FDA status, and established alternatives for your diagnosis.