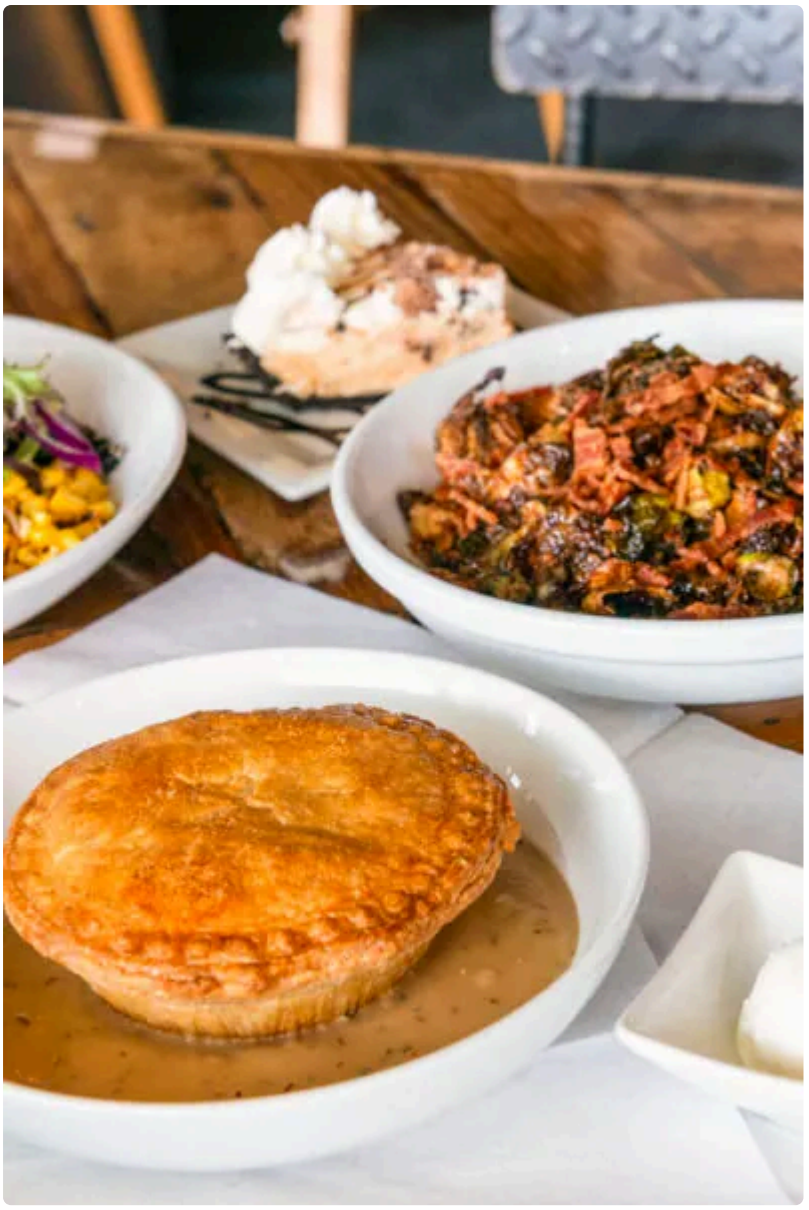

Colorado Springs has no shortage of places to satisfy a sweet tooth. You can find polished bakeries, old-school diners, ice cream counters with lines out the door, and coffee shops that lean heavily on pastries. Yet every city has a handful of places that earn affection for reasons that go beyond sugar. Pie Cafe Colorado Springs fits that category. It is the kind of spot people mention with a little extra emphasis, usually followed by a story about the first slice they tried, the pie they brought home for a holiday, or the afternoon they ducked in for coffee and stayed longer than planned.

What makes a dessert destination memorable is not simply whether it tastes good. Plenty of places taste good. The places that stand out tend to get a few harder things right at the same time. They deliver comfort without feeling lazy. They show craft without becoming stiff. They create enough variety to stay interesting, while keeping enough consistency that regulars trust what will arrive at the table. Pie, more than most desserts, exposes whether a bakery can actually do those things. It looks simple, which means there is nowhere to hide.

That is one reason pie cafe colorado springs deserves the attention it gets. Pie asks for restraint, technique, and good judgment. A baker has to know when to leave fruit alone, when to sharpen it with acid, how much sugar to use, and how to build a crust that supports the filling without turning tough or soggy. If any one element misses the mark, the whole dessert feels off. When a pie shop gets it right, the result feels far more satisfying than something flashy that leans on decoration.

Pie is harder than it looks, and that matters

People often underestimate pie because it is familiar. Cakes can seem more celebratory. French pastries can seem more technical. Yet anyone who has baked seriously knows that pie has its own unforgiving standards. The crust alone demands careful handling. Too much mixing and it loses tenderness. Too little hydration and it crumbles. Butter temperature matters. Resting time matters. Oven heat matters. Even the weather can matter, especially in a dry climate.

Then there is the filling. Fruit pies live or die by balance. Apples need structure and spice without turning mushy. Berry pies need enough thickener to slice cleanly, but not so much that the filling becomes gummy. Cream pies present a different challenge. They need body, smoothness, and enough richness to feel indulgent without turning heavy after three bites. Savory pies, if offered, raise the stakes further because they need to eat like a complete dish, not just a novelty.

A strong pie shop demonstrates that it understands all of those pie cafe colorado springs variables. When dessert lovers visit Pie Cafe Colorado Springs, they are not just chasing sweetness. They are looking for that reassuring sense that the bakers know exactly what they are doing.

The first impression, warmth without gimmicks

One of the clearest markers of a place worth revisiting is how quickly it puts people at ease. Dessert shops can go wrong in either direction. Some feel generic, like they were designed from a template. Others try so hard to be quirky that the room becomes the main attraction and the food feels secondary. The better approach is subtler. A space should invite people in, encourage them to linger, and keep the focus on the case, the aroma, and the anticipation of what they are about to order.

That atmosphere matters more for pie than for many desserts. Pie carries emotional baggage in the best sense. It reminds people of family dinners, roadside stops, church suppers, weekend baking, and holiday tables. A place that serves pie well has an opportunity to tap into memory, but it has to do it honestly. Forced nostalgia rarely works. Genuine hospitality does.

When a cafe can welcome both the regular who knows exactly what slice to get and the first-time visitor trying to choose between fruit and cream, it creates the kind of environment dessert lovers return to. That ease is part of the experience. It lowers the stakes of ordering and turns dessert into a ritual rather than a transaction.

The crust tells you almost everything

If you want to judge any pie shop quickly, start with the crust. Not the filling, not the garnish, not the whipped cream. The crust. It is the foundation, and it reveals discipline. A good crust should bring flavor, structure, and contrast. It should not shatter into dry dust, nor should it chew like underbaked dough. For fruit pies especially, the best crust holds its integrity even after resting with juicy filling.

This is where dessert lovers often separate a decent slice from a remarkable one. The ideal bite gives resistance first, then tenderness. Butter should read clearly, but not so strongly that it overwhelms the filling. Salt should be present enough to sharpen the whole dessert. The edges should feel purposeful, not like an afterthought left for the plate.

Many cafes can produce an appealing top layer for social media. Far fewer maintain quality from the first forkful to the last. When pie lovers praise a place repeatedly, they are usually responding to consistency in details like these. A bakery that respects its crust tends to respect the rest of the pie as well.

Variety matters, but focus matters more

Dessert menus can overwhelm people fast. There is a temptation to believe that more choices automatically make a bakery better. In practice, that is rarely true. A menu with disciplined range often beats one that tries to cover every possible craving. Pie works best when a shop knows its lane and explores it with confidence.

The right selection gives people a reason to come back in different seasons and moods. Some days call for bright fruit and acidity. Other days demand rich cream, chocolate, or something nut-driven with depth and texture. Seasonal rotation, when done well, keeps the menu alive and gives regulars something to anticipate. It also shows that the kitchen is working with ingredients at their best instead of forcing the same lineup year-round.

For dessert lovers, that rotation is half the fun. A summer berry pie lands differently than a spiced fall slice. Citrus feels right when people want freshness. Chocolate and peanut butter can feel almost medicinal on a cold afternoon. The most successful pie shops understand that they are not just selling dessert, they are meeting people where they are.

Dessert that feels indulgent, not exhausting

One of the common problems in modern dessert culture is excess for its own sake. Bigger slices, denser fillings, more toppings, sweeter sauces. The first few bites impress, but the experience turns tiring before the plate is empty. Pie should feel generous, but it should also feel balanced. That balance is one of the strongest reasons a place like Pie Cafe Colorado Springs appeals to serious dessert lovers rather than just casual sugar seekers.

A well-made pie gives dimension. Acidity cuts sweetness. Salt deepens flavor. Texture keeps each bite interesting. Temperature plays a role too. A lightly chilled cream pie can feel lush without turning heavy. A fruit pie served at the right room temperature reveals far more aroma than one that is too cold. Add coffee, and the whole experience sharpens.

That idea may sound small, but it is not. Dessert people notice whether a place trusts flavor or relies on sugar. They remember when a chocolate pie tastes deeply of cocoa instead of just sweetness. They remember when a fruit filling still tastes of the fruit itself. That kind of restraint takes confidence.

A place that suits more than one kind of visit

Another strength of a true neighborhood dessert destination is flexibility. Not every visit is the same. Sometimes people want a leisurely table, a warm drink, and a full slice. Sometimes they are grabbing a whole pie for a birthday dinner. Sometimes they just need a quick sweet reset in the middle of a long day. The best cafes support all three without making any of them feel awkward.

Pie Cafe Colorado Springs works as a date stop, a family outing, a solo coffee break, or a practical pickup for an event. That range makes it more useful than a place that only works for special occasions. Dessert lovers know that the spots they treasure are not always the fanciest ones. They are often the places that fit naturally into real life.

There is also something refreshing about a dessert destination that does not require a complicated plan. You do not need to build an evening around it. You can stop in after dinner, meet a friend in the afternoon, or pick up something to bring home and instantly improve the night. That kind of accessibility is a real advantage.

Why pie connects so well in Colorado Springs

Colorado Springs has its own rhythm. It mixes tourism, military families, longtime locals, outdoor culture, and a growing **pie and coffee Colorado Springs** appetite for independent food businesses. In a city like that, a pie cafe makes sense for reasons that are both practical and emotional. People want food that feels grounded. They want places with personality, but they also want reliability. Pie delivers both.

The local climate and pace of life play a role too. After a windy day, a mountain excursion, or even a long week of errands and commuting, pie hits differently than a hyper-styled dessert. It feels restorative. It offers comfort without pretension. That may sound poetic for a pastry, but anyone who has had a good slice with hot coffee on a cold afternoon knows exactly what that means.

It is also worth noting that pie travels well. Whole pies and boxed slices fit seamlessly into gatherings, office celebrations, and family dinners. In a city where people spend plenty of time hosting at home or bringing dishes to shared occasions, that matters. A great pie is not just something to eat out. It is something to bring into the rest of your life.

What dessert lovers tend to notice first

People who care about dessert often evaluate a place differently from the average customer. They are not trying to be difficult. They have just learned, over time, that a few specific details reveal quality fast.

- The crust holds shape and flakes without turning dry.
- The filling tastes distinct, not merely sweet.
- Portions feel generous but still finishable.
- Coffee and pie complement each other rather than compete.
- The menu suggests intention, not random accumulation.

Those details sound simple, but together they create trust. Once a bakery earns that trust, customers relax. They become more willing to try something seasonal, more likely to bring friends, and more inclined to order a whole pie for an upcoming gathering.

The role of coffee, because pie rarely stands alone

A pie cafe lives or dies partly by what it pours into the cup. Coffee is not an accessory in a place like this. It is part of the structure of the visit. Good coffee steadies sweetness, lifts spice, and keeps rich pies from feeling too dense. Even tea can reshape the experience, especially with fruit or custard-based slices.

This is one of the easiest ways for dessert shops to lose points. If the pie is thoughtful but the drink program is careless, the whole visit drops a level. Conversely, even a simple, well-brewed coffee can make a strong slice taste better. Dessert lovers notice when a cafe respects that pairing.

There is also a practical side to it. People use cafes as social spaces. Some will order pie first and coffee second. Others will linger over drinks and then decide they cannot leave without dessert. A pie shop that understands this rhythm becomes more than a bakery. It becomes a dependable stop in the week.

Whole pies change the relationship

A slice tells you whether a bakery can bake. A whole pie tells you whether the place has become part of your life. That shift matters. Once customers start ordering for birthdays, holidays, potlucks, or thank-you gifts, the cafe is no longer just a pleasant discovery. It has become a trusted source.

This is where consistency becomes non-negotiable. A whole pie needs to arrive looking good, travel well, and deliver for a group, not just one person at a table. It needs clean slicing, balanced filling, and enough structural integrity to survive the ride home. People remember whether a bakery helped save a last-minute dinner plan or rescued dessert for a celebration.

There is also a certain generosity built into pie that makes it ideal for sharing. A cake can feel formal. Cupcakes can feel individualized. Pie encourages conversation. People compare slices, trade bites, and argue gently over favorites. It invites a communal kind of enjoyment that is increasingly rare.

A smart order for first-time visitors

If someone is visiting pie cafe colorado springs for the first time, a little strategy helps. Not because the menu needs decoding, but because the best first visit gives a broad sense of what the kitchen does well.

- Try one fruit pie and one cream or custard pie if you are sharing.
- Add coffee, even if you usually skip it with dessert.
- If a seasonal pie is available, give it serious consideration.
- Take home an extra slice if something catches your eye.
- If you are ordering for a group, ask what tends to travel best.

That approach covers contrast, texture, and house style without overthinking it. The point is to taste range. A pie shop earns its reputation not by excelling in just one category, but by showing command across several.

What keeps people coming back

Novelty can attract a first visit. Repetition comes from reliability. That is true in every part of hospitality, but dessert makes it especially obvious because the stakes are relatively low. Nobody has to forgive an average dessert. People can simply go elsewhere next time. When they do return, there is usually a reason.

With a place like Pie Cafe Colorado Springs, that reason often lives in the overlap between quality and comfort. The pie tastes like someone cared about every part of it. The setting feels easy. The experience suits both planned occasions and spontaneous ones. You can recommend it to out-of-town guests without worrying. You can count on it when you need something to bring to dinner. You can go alone and not feel rushed.

That reliability builds quiet loyalty. It is less dramatic than hype, but much more durable. In the food world, durability matters. Trendy spots rise fast and fade faster. Neighborhood favorites endure because they solve the same small human problems over and over. They provide pleasure, familiarity, and just enough delight to make an ordinary day feel improved.

The case for making the trip

Dessert lovers are often willing to drive farther than they admit for something truly good. They will cross town for a specific croissant, stand in line for a seasonal ice cream flavor, or reroute a Saturday afternoon around a bakery case they trust. Pie should be part of that conversation more often than it is. A great slice offers complexity, craft, and comfort in one of the most approachable forms possible.

That is the strongest case for visiting Pie Cafe Colorado Springs. It is not merely that the place serves pie. It is that pie, done well, delivers a kind of satisfaction few desserts can match. It feels nostalgic without being dated. It

feels generous without being showy. It can be delicate, rich, bright, or deeply comforting depending on what you choose. When a cafe understands those possibilities and treats them seriously, dessert lovers notice.

Colorado Springs benefits from places that know exactly what they want to be. A pie cafe with real standards adds something valuable to the city's food culture. It gives locals a dependable favorite, gives visitors a stop worth remembering, and gives anyone with a sweet tooth a reason to slow down for an hour. For people who care about dessert, that is more than enough reason to make the trip.

3.14 Pi Bar
5152 Centennial Blvd
Colorado Springs, CO 80919
(719) 314-6172

FAQ About pie cafe colorado springs

Does 3.14 Pi Bar serve sweet and savory pies?

Yes. The café serves savory pot pies and seasonal sweet pies made from scratch. Flavors can vary.

Can I order a whole pie to take home?

Yes. The café sells whole sweet pies to take home. Check the current menu for flavors and ordering options.

Does 3.14 Pi Bar offer take-and-bake pies?

Yes. The café offers prepared pies that you can bake at home. Check the current menu for available varieties.